

OPERE DI MANUTENZIONE STRAORDINARIA  
DEL COMPLESSO DENOMINATO "VILLA SALINA-MALPIGHI"  
POSTO IN VIA GALLIERA n. 2  
STRALCIO n. 1 - CUP G77H21082710002

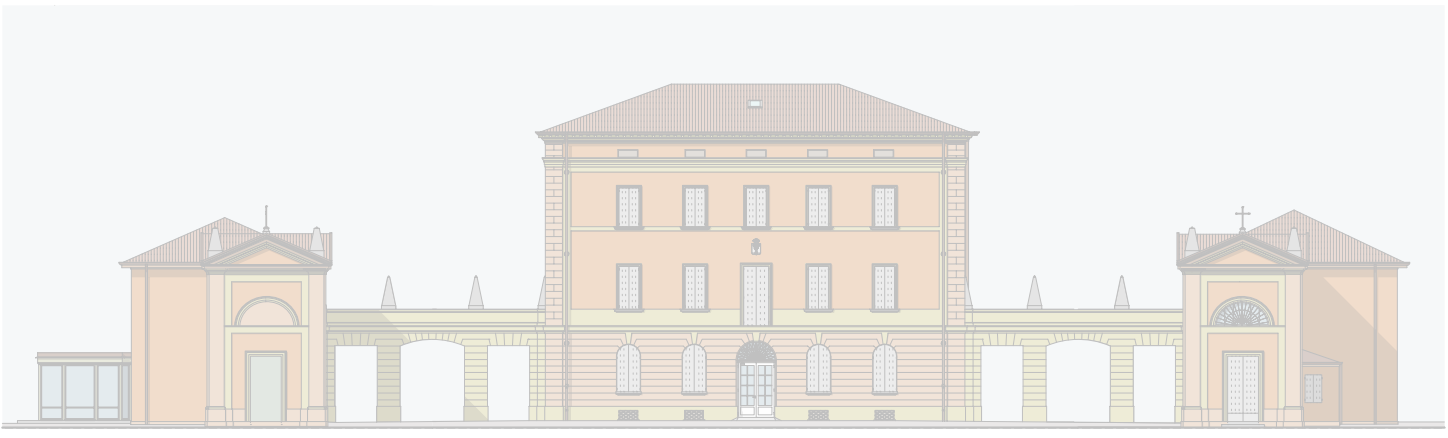

IL RICHIEDENTE:  
Comune di Castel Maggiore

AREA LL.PP. - PATRIMONIO - TRASPORTI - MOBILITA'  
La Dirigente: Lucia Campana

PROGETTISTA E D.L.:  
Arch. Loreto Colucci

TECNICO COMPETENTE

|   |   |   |
|---|---|---|
| AUTORIZZAZIONE<br>prot. 29410 del 10/12/2021<br>art. 21, comma 4, D. Lgs. 42/2004 | AUTORIZZAZIONE PAESAGGISTICA<br>n. 1/2022 del 11/01/2022<br>art. 146, D. Lgs. 42/2004 | PROGETTO DEFINITIVO-ESECUTIVO<br>Stralcio n. 1<br>art. 23, commi 7 e 8, D. Lgs. 50/2016 |
|---|---|---|

OGGETTO: COMPLESSO MONUMENTALE: STATO ATTUALE

- Planimetrie di insieme
- Prospetti di insieme

| TAVOLA    | 02 S1 - AR |             | SCALA | MARZO 2022 |
|-----------|------------|-------------|-------|------------|
| DATA AGG. | N.         | DESCRIZIONE |       |            |
|           |            |             |       |            |
|           |            |             |       |            |
|           |            |             |       |            |
|           |            |             |       |            |

Architetto Loreto Colucci - via XX Settembre 1870, n. 8 - 40054, Budrio, Bologna - cell: 347 5898228 - PEC: loreto.colucci@archiworldpec.it; mail:loretocolucci.arch@gmail.com

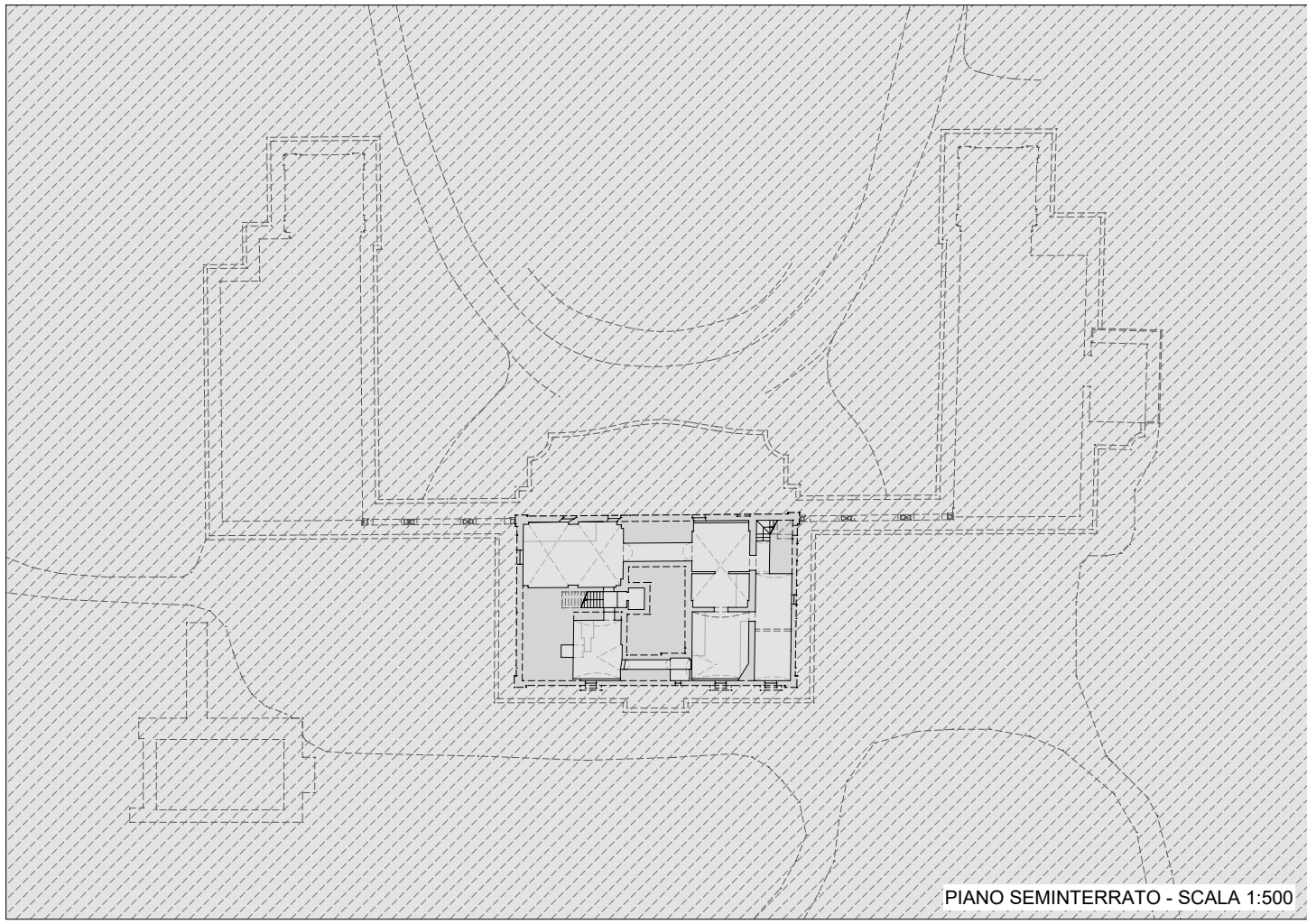

PIANO SEMINTERRATO - SCALA 1:500

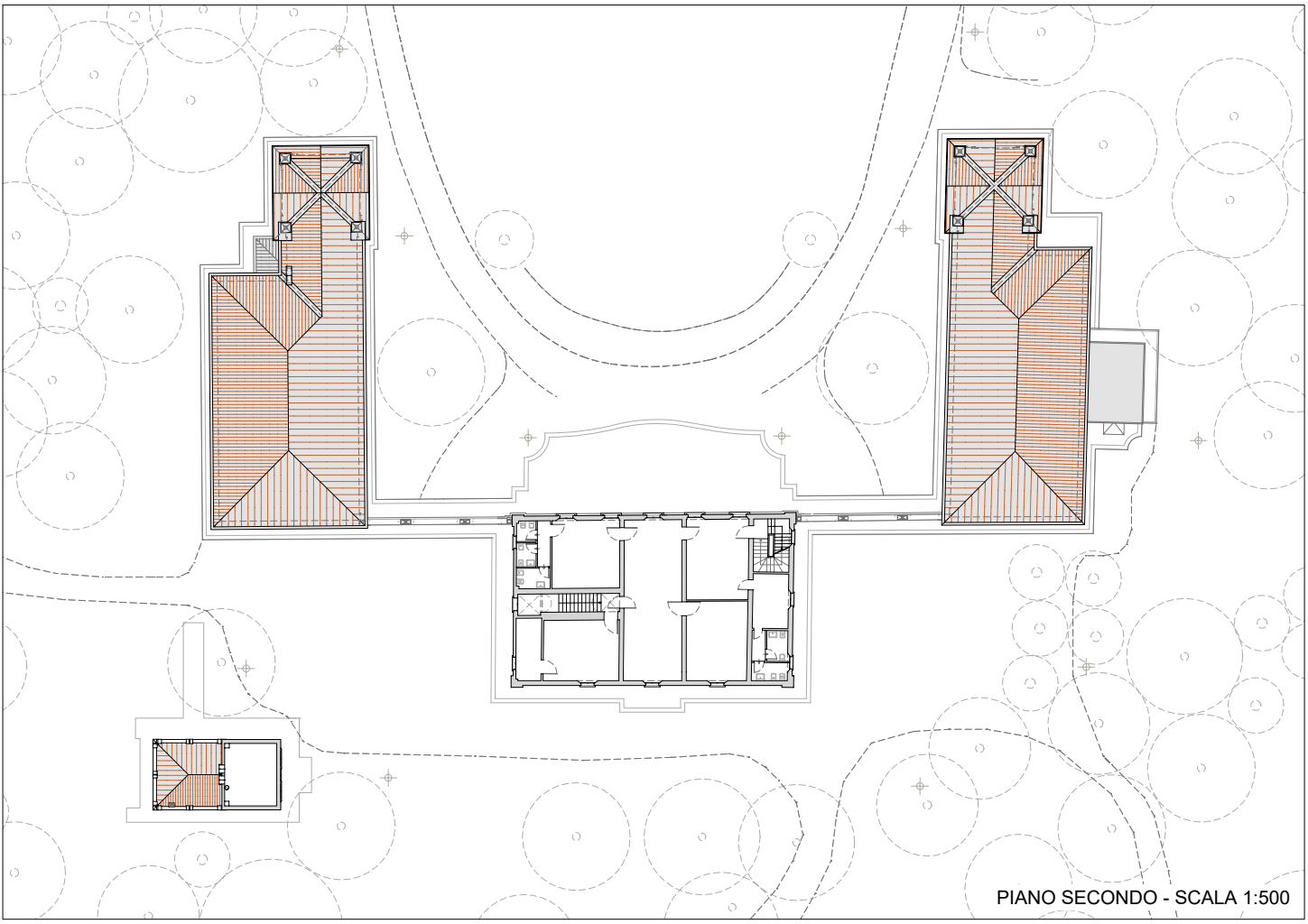

PIANO SECONDO - SCALA 1:500

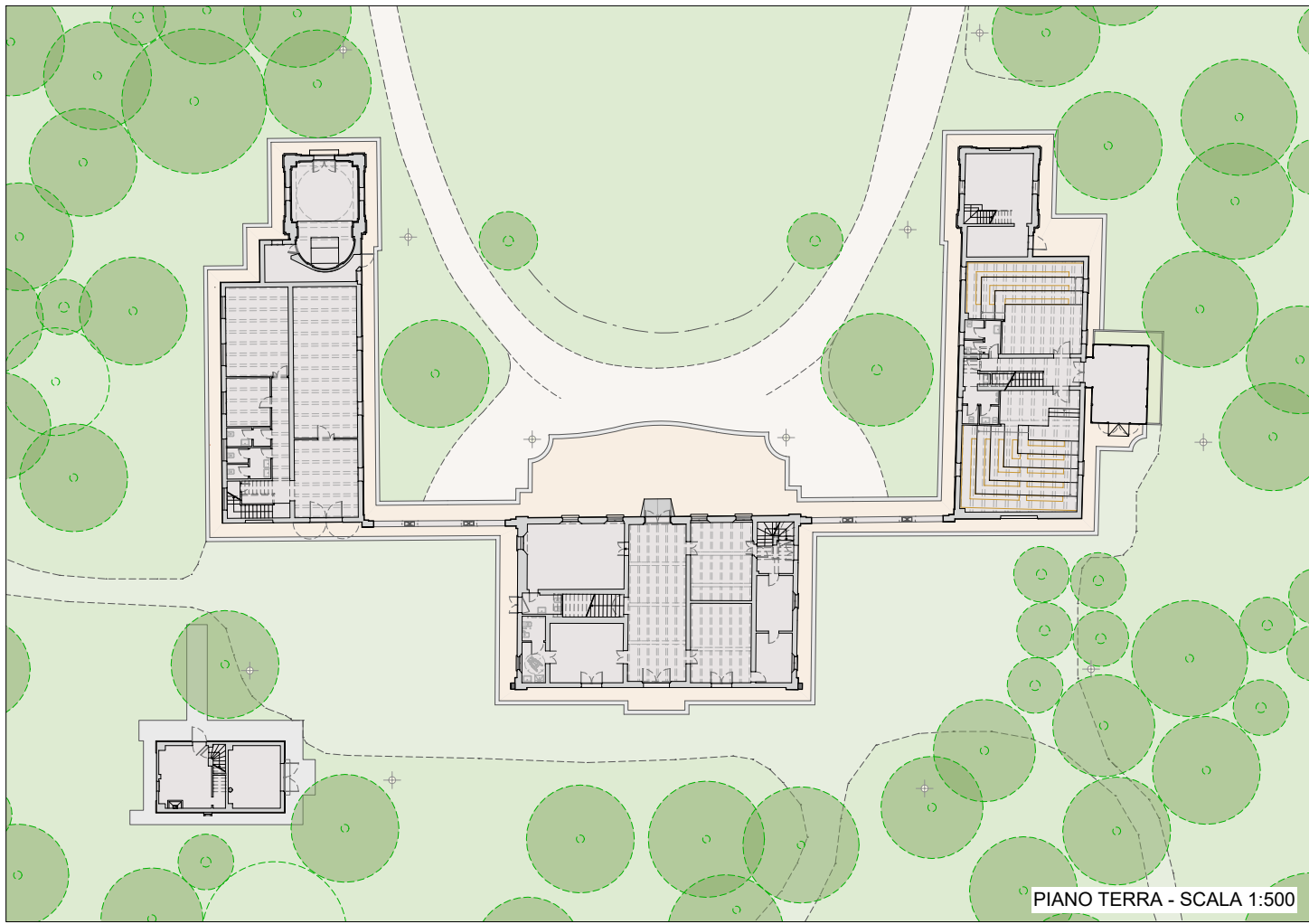

PIANO TERRA - SCALA 1:500

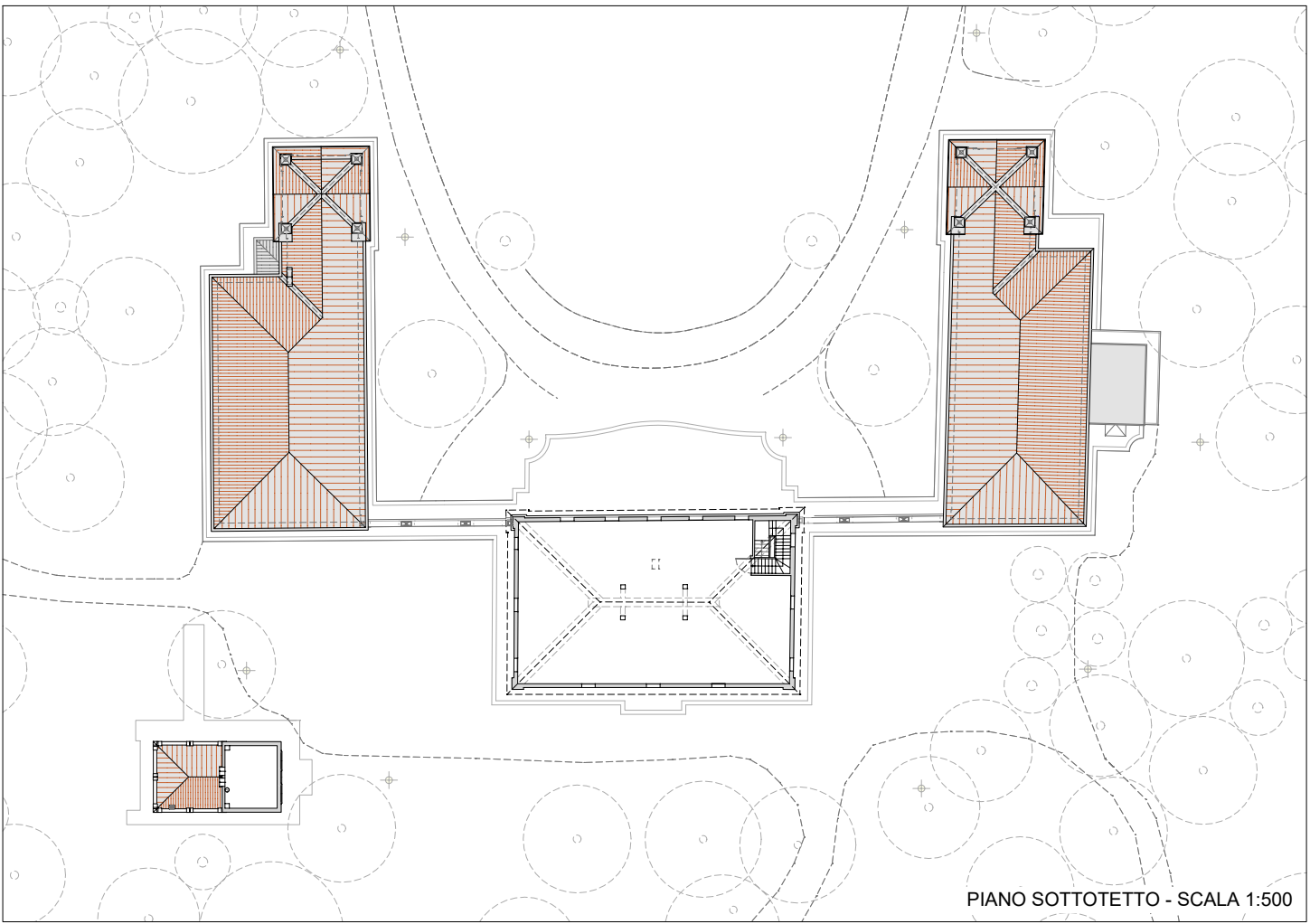

PIANO SOTTOTETTO - SCALA 1:500

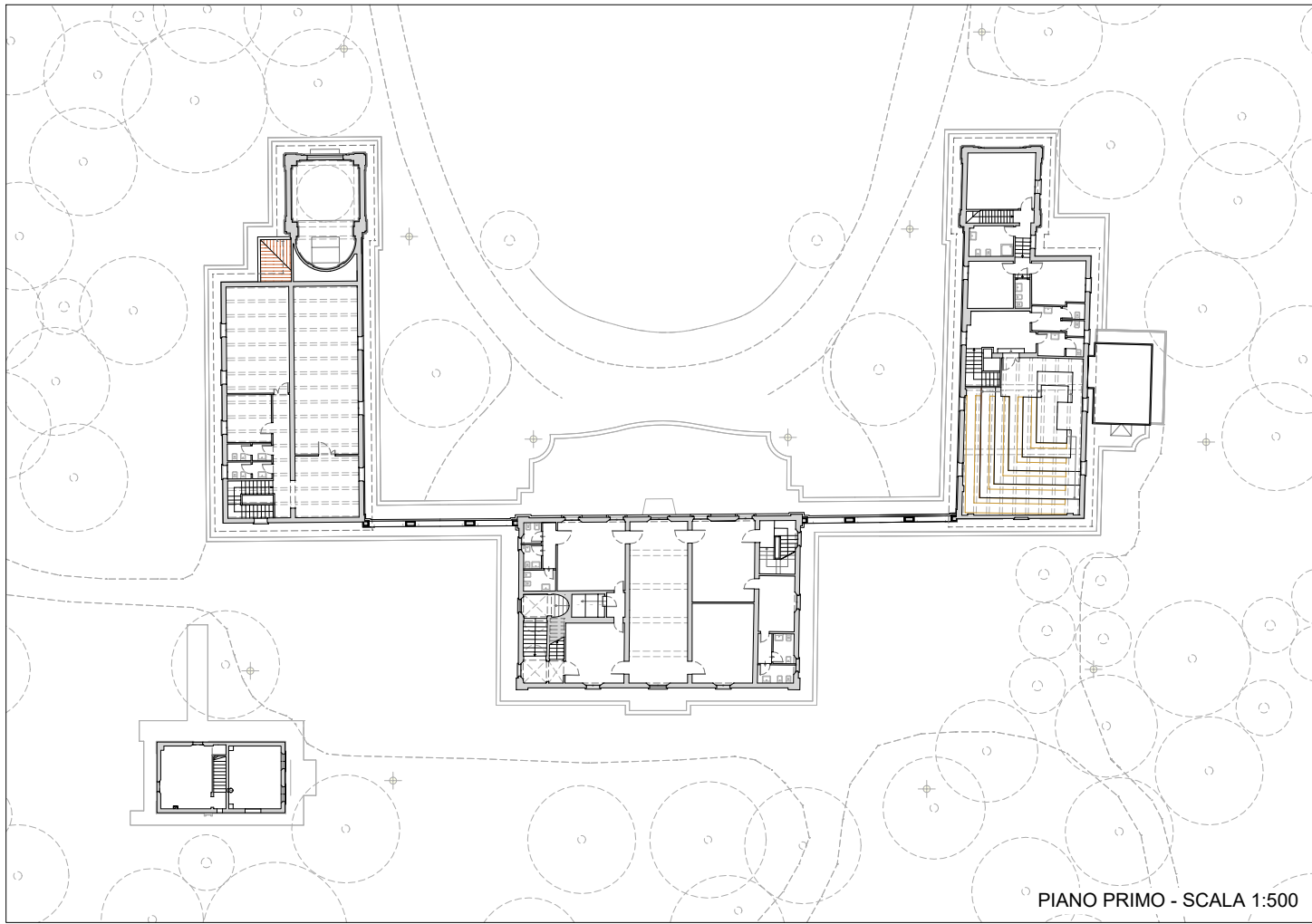

PIANO PRIMO - SCALA 1:500

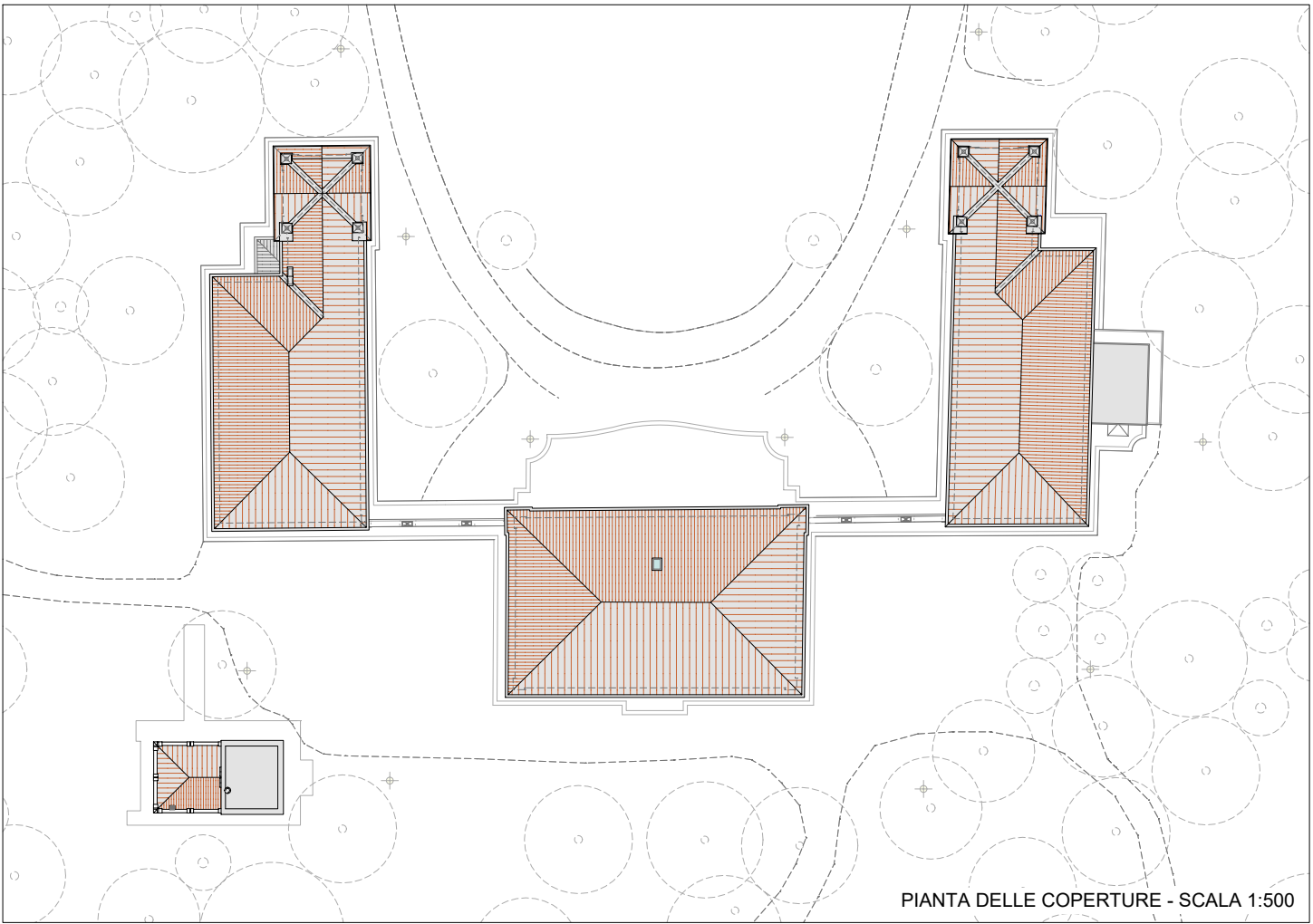

PIANTA DELLE COPERTURE - SCALA 1:500



PROSPETTO EST - SCALA 1:375



PROSPETTO OVEST - SCALA 1:375

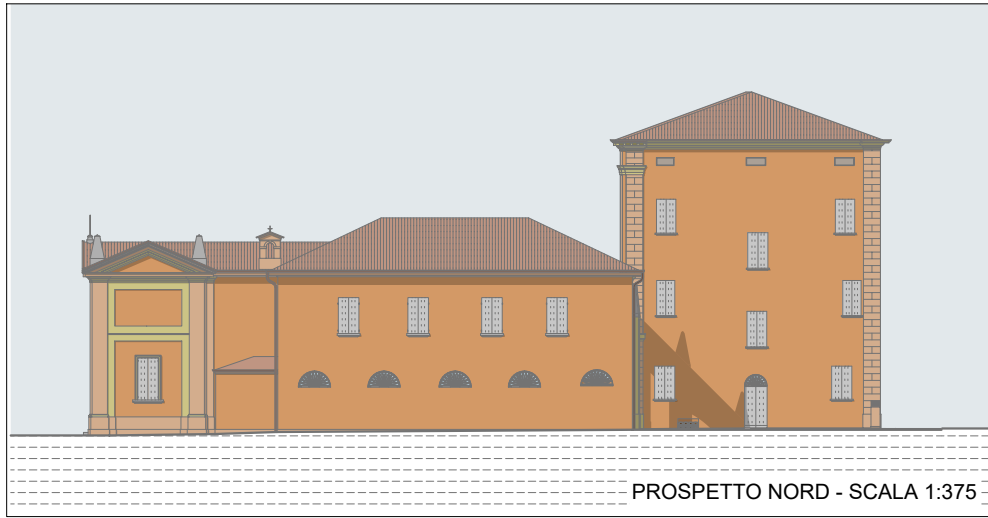

PROSPETTO NORD - SCALA 1:375

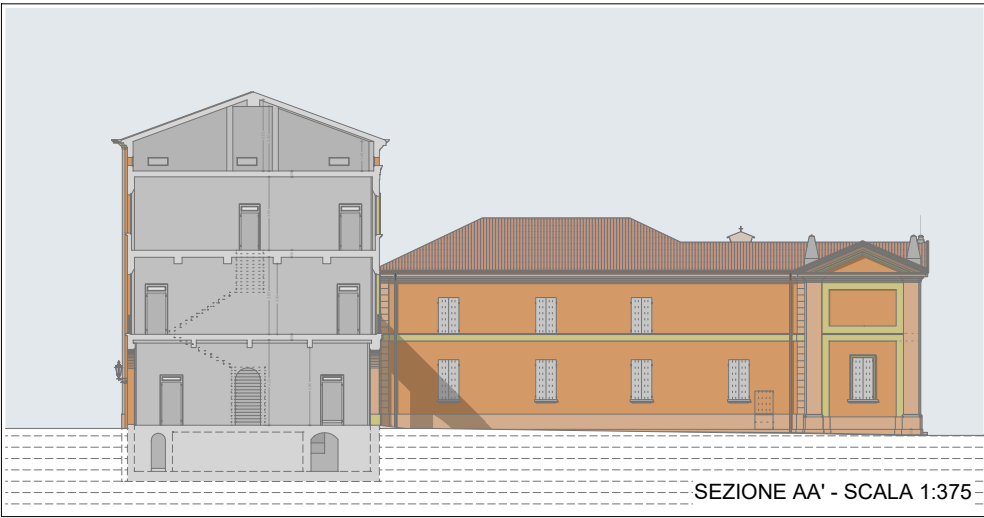

SEZIONE AA - SCALA 1:375



PROSPETTO SUD - SCALA 1:375

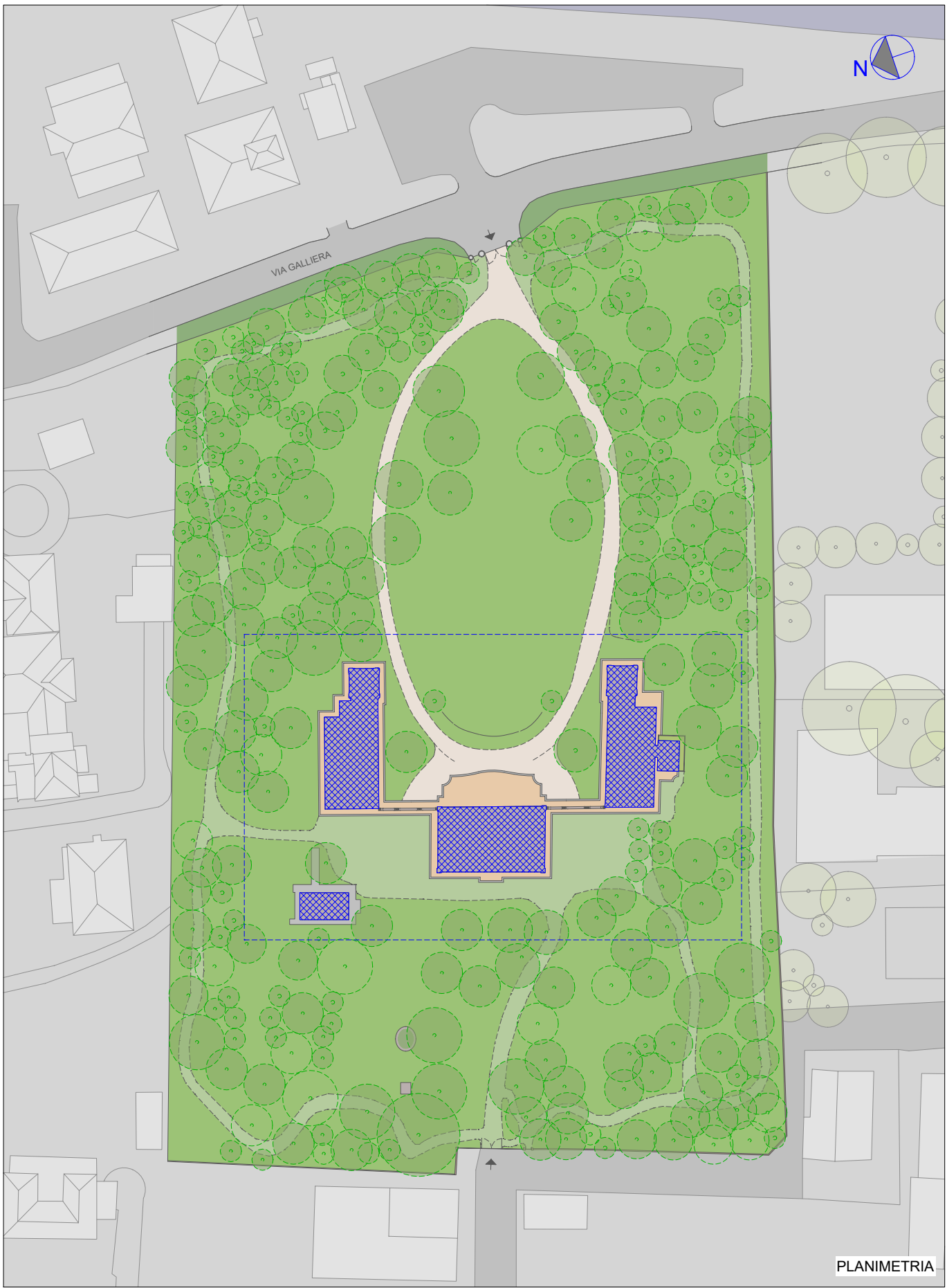

PLANIMETRIA